KOSTCARE – REGRESSION TESTING USING AUTOMATION TESTING METHOD

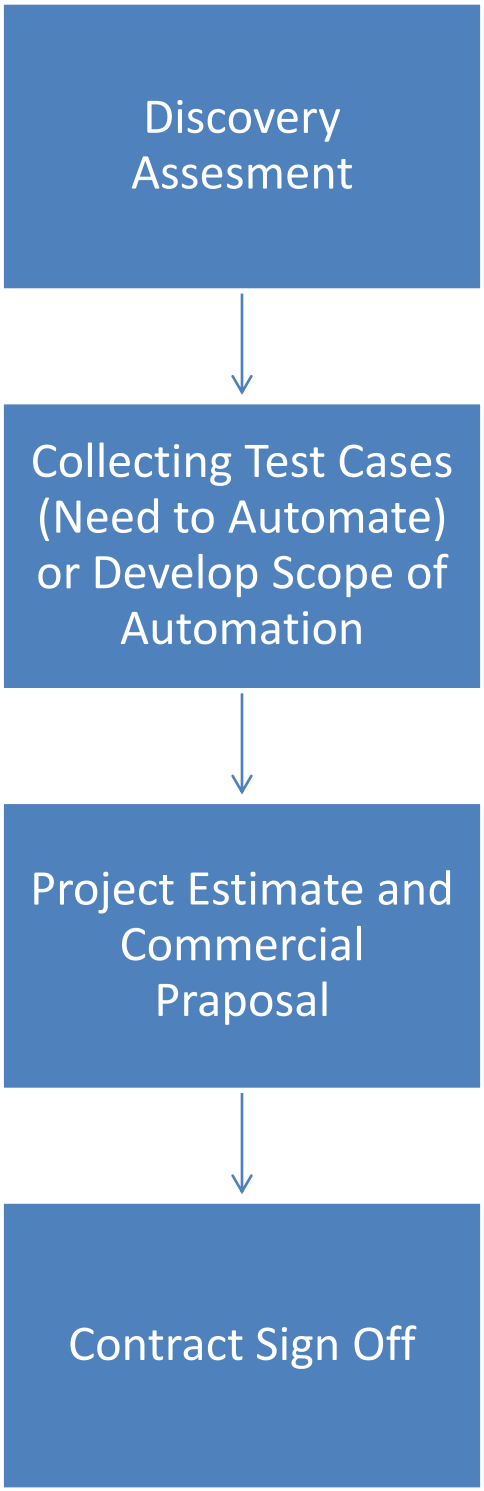

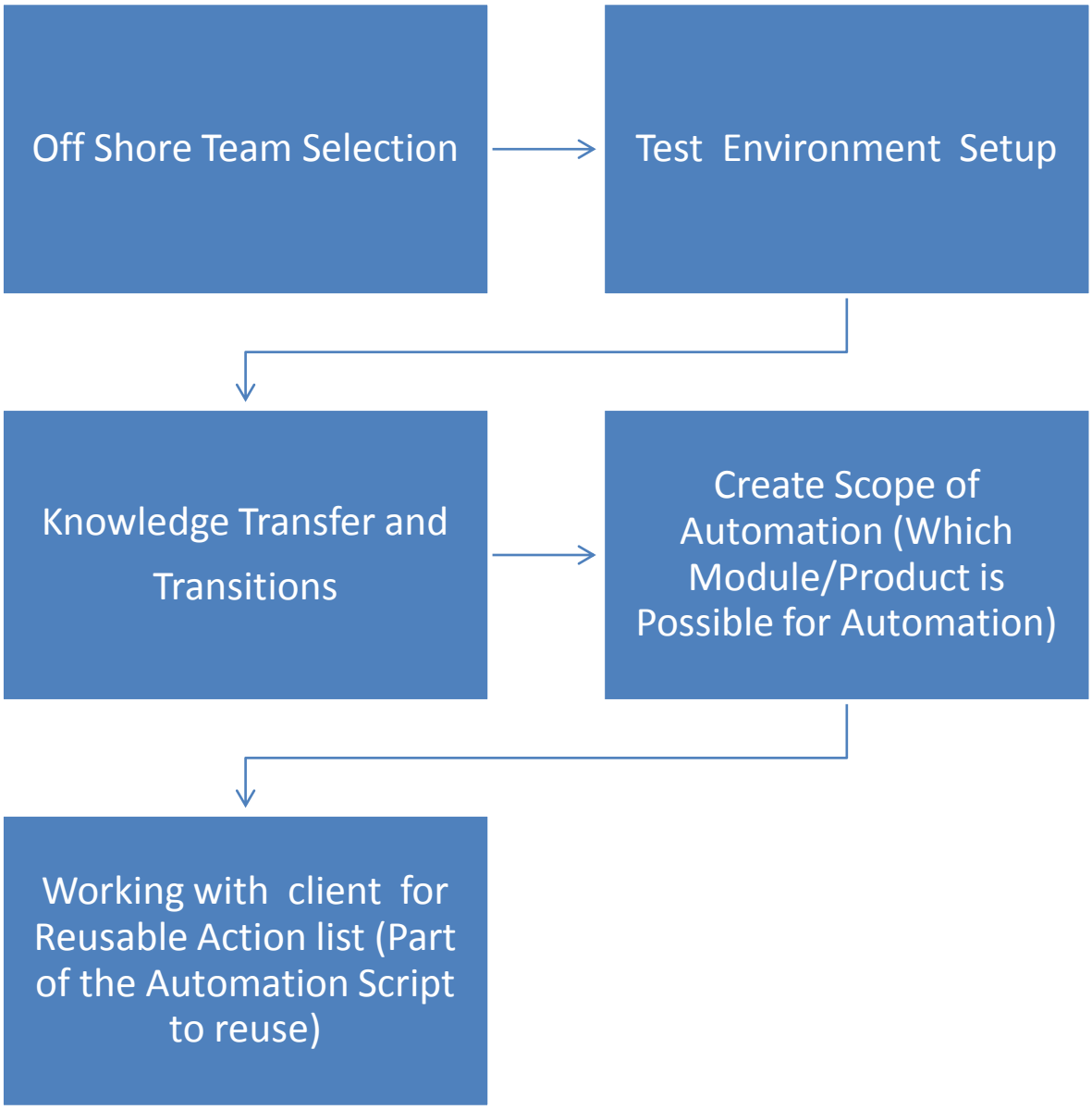
Off Shore Team Selection
Test Environment Setup
Knowledge Transfer and Transitions
Create Scope of Automation (Which Module/Product is Possible for Automation)
Working with client for Reusable Action list (Part of the Automation Script to reuse)

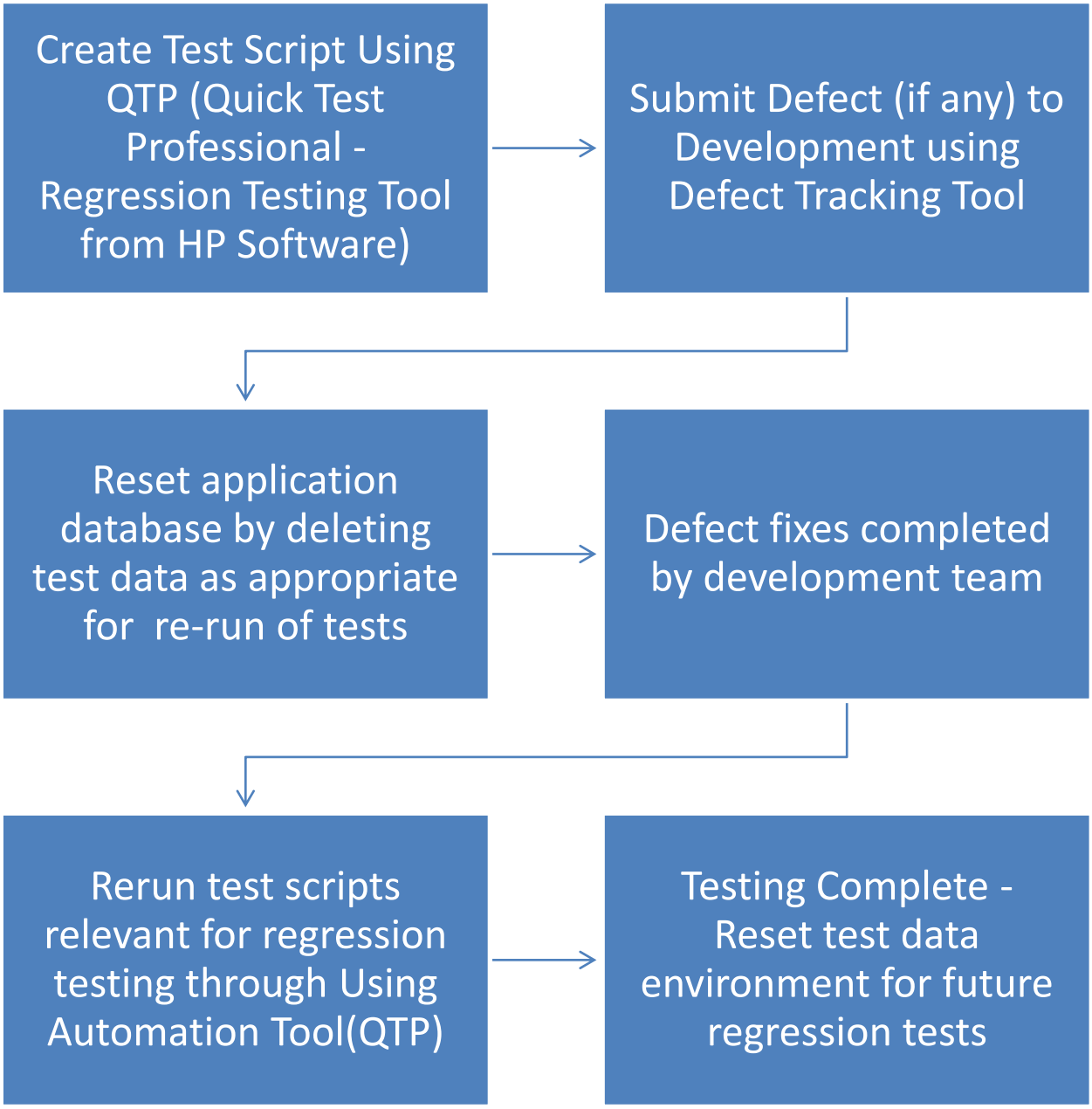
Create Test Script Using QTP (Quick Test Professional - Regression Testing Tool from HP Software)
Submit Defect (if any) to Development using Defect Tracking Tool
Reset application database by deleting test data as appropriate for re-run of tests
Defect fixes completed by development team
Rerun test scripts relevant for regression testing through Using Automation Tool(QTP)
Testing Complete - Reset test data environment for future regression tests

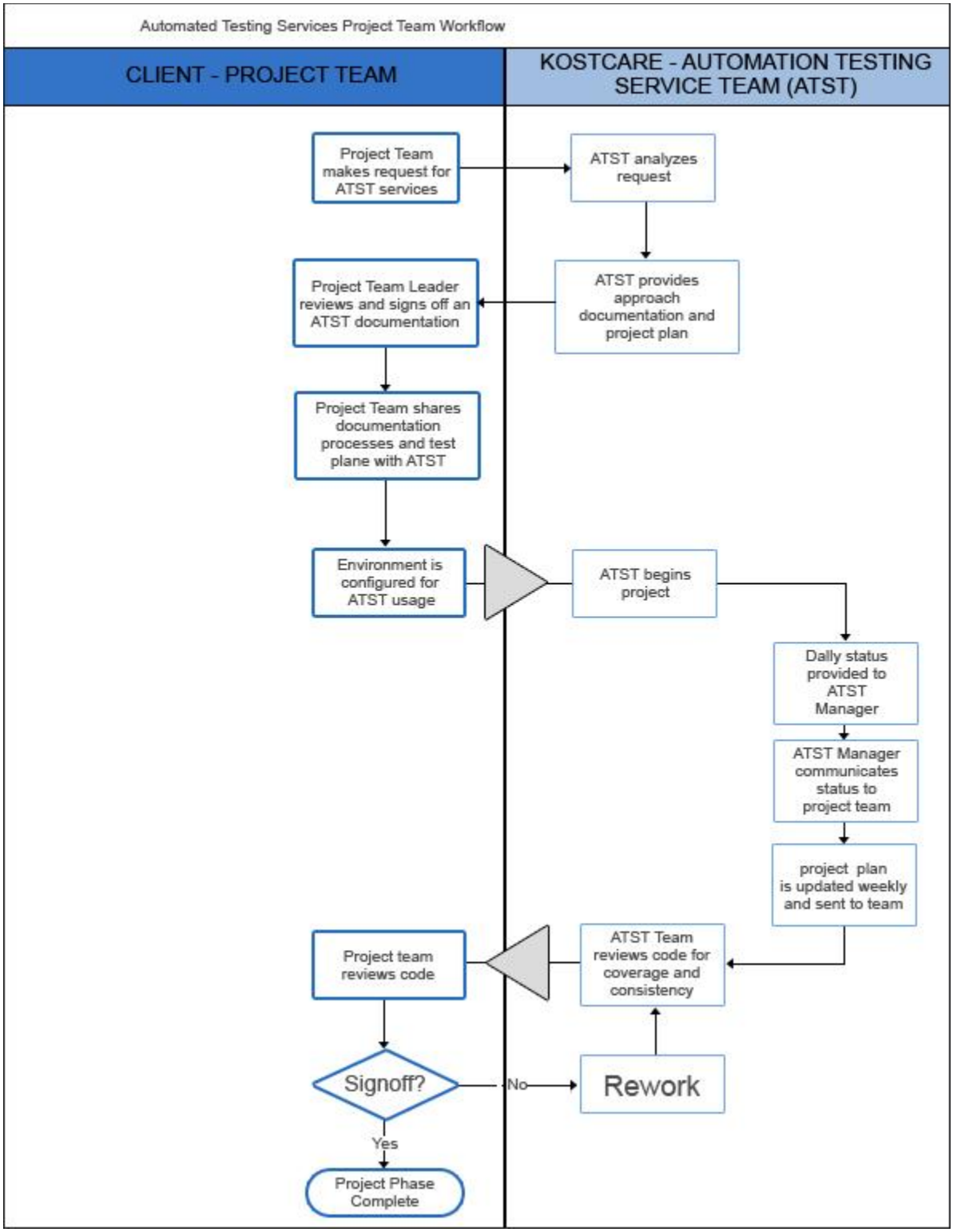
Automated Testing Services Project Team Workflow
CLIENT - PROJECT TEAM
KOSTCARE - AUTOMATION TESTING SERVICE TEAM (ATST)
Project Team makes request for ATST services
ATST analyzes request
ATST provides approach documentation and project plan
Project Team Leader reviews and signs off an ATST documentation
Project Team shares documentation processes and test plane with ATST
Environment is configured for ATST usage
ATST begins project
Dally status provided to ATST Manager
ATST Manager communicates status to project team
project plan is updated weekly and sent to team
ATST Team reviews code for coverage and consistency
Project team reviews code
Signoff?
No
Rework
Yes
Project Phase Complete